

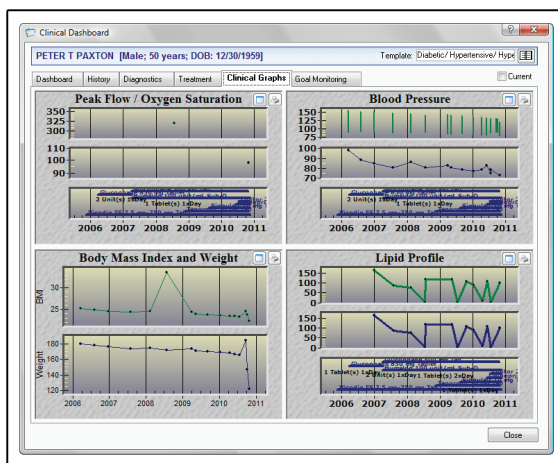

## MicroMD® EMR Clinical Dashboard

Through the Clinical Dashboard, Henry Schein Medical Systems MicroMD EMR (Electronic Medical Records) quickly pulls together the specific data the physician wants to see relating to a given patient's particular condition or health status. At a glance, a provider can quickly view the most pertinent details for an annual check-up, an asthma patient visit, a wrist injury, a diabetic consultation or any other clinical scenario. Each physician user can create multiple templates with customized views for quick clinical data review. The Clinical Dashboard accommodates both primary care and specialty care physicians. A primary care physician's patient-centric view might combine lab results, long-term medications, vital signs and prevention programs on one screen. Meanwhile, a specialist's more disease-specific view may capture family history, diagnostic test results, patient problems, vital signs and long-term medications.



### Graphical Views of Clinical Data

Based on your preference, the MicroMD EMR dashboard also creates visuals that help you and your patient better understand his or her health status. The goal monitoring feature of MicroMD EMR, also accessible through the Clinical Dashboard, is an easy-to-use tool for preventive care and health promotion. Snapshots of data and graphs can enhance patient education and treatment compliance.

ICD-10 READY

ONC Certified HIT 

**ICSA**labs  
CERTIFIED ONC-ACB 2014 Edition  
Complete EHR – Ambulatory

MicroMD EMR Version 10.5  
CHPL Product Number: 150029R00  
[www.micromd.com/certified](http://www.micromd.com/certified)

**MSA** Medical Software Associates

